

86

January 1984

# Out of Reach

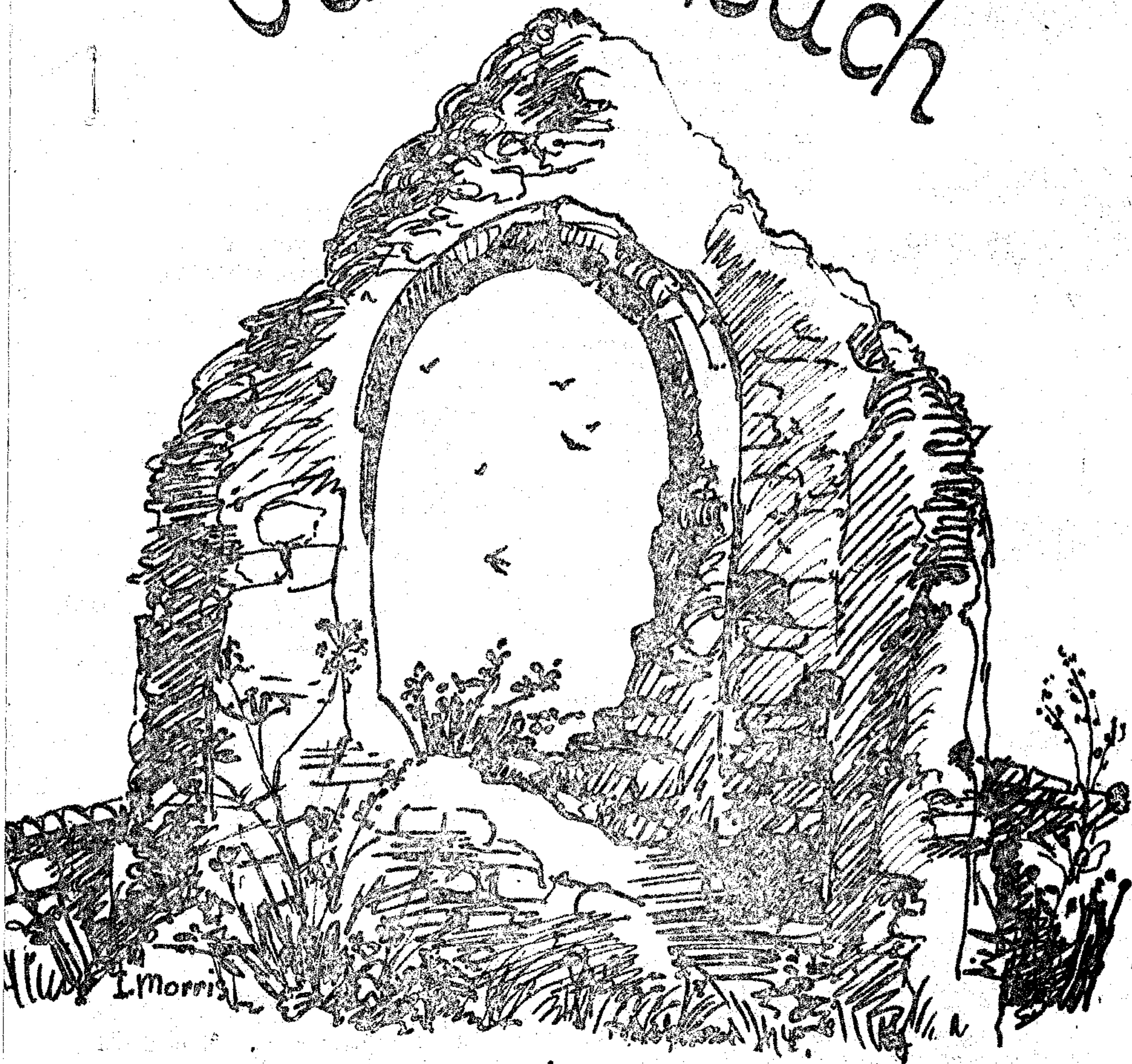

COUNTY COUNCILLOR:

Mr. John Brooks,  
The Tan House, Burwell, Cambridge  
Telephone: Newmarket 741346

DISTRICT COUNCILLOR:

Mrs. Margaret Cook  
Ash Cottage, Commercial End, Swaffham Bulbeck.  
Telephone: Cambridge 811335

PARISH COUNCILLORS:

Albert Johnson - Chairman  
Snakehall Farm, Swaffham Road, Reach.  
Telephone: 741437

Harvey Harrison - Vice-Chairman  
Ray Folkes

Mrs. Joyce Harrison  
Anthony Dudley

CLERK TO THE PARISH  
COUNCIL:

Mrs. Pauline Parkes  
21 Great Lane, Reach. Telephone: Newmarket 742576

VILLAGE CENTRE COMMITTEE:

Harvey Harrison - Chairman + Newmarket 741150  
Steve Neeves - Vice-Chairman (Fund raising) 742519

Ray Folkes - Caretaker

Anita Folkes - Treasurer & -Bookings 741414

Dee Tammage - Secretary

Nick Hellowell - co-opted

John Robinson

Tony Jordan

Joyce Harrison

Dick Tammage

Albert Johnson

Mr. Bell

Kay Pote

Pauline Parkes

Judith Neeves

Joyce Blocksage

Sue Summers

Freda Lloyd

OUT OF REACH

COMMITTEE MEMBERS:

Margaret Cook

Albert Johnson

Ray Folkes

Jenny Johnson

Harvey Harrison - Business Manager

Kay Pote - Editor 742011

Joyce Harrison - Distribution

Bob Smith

Alison Housden

Geoffrey Woollard

Rodney Housden

Stencils typed by:- Tricia Roberton, Pat Harrison,  
Margaret Smith, Freda Lloyd and Sandra Harrison.

DOCTORS SCOTT and RIDSDILL-SMITH - Red House Surgery, 90 High Street, Burwell.

TELEPHONE: Newmarket 741234

Surgery Hours: Monday 9.00 - 11.00 a.m. Wednesday 9.00 - 11.00 a.m.  
Tuesday 4.30 - 6.30 p.m. Thursday 9.00 - 11.00 a.m.  
Friday 2.00 - 5.00 p.m. 2.00 - 5.00 p.m.

Saturday - 9.00 - 10.00 a.m. (EMERGENCIES ONLY)

Antenatal Clinics: Every Tuesday 11.00 - 12.00 noon at the Surgery.

No appointment necessary.

Child Health Clinic: Every Tuesday 2.30 - 4.00 p.m. at the Surgery. Welfare  
foods available on every 2nd and 4th Tuesday in the month.

District Nurse: Nurse Rogers can be contacted on special telephone number  
Newmarket 742382 every weekday between 11.00 and 11.30 a.m. and  
between 4.30 p.m. and 5.00 p.m. At other times messages can be taken.

Health Visitor: Miss Whiteway can be contacted on special telephone number  
Newmarket 742382 between 9.00 a.m. and 10.00 a.m. or messages can  
be taken at other times.

VICAR:

Rev. Canon J.K. BYROM, Swaffham Prior Vicarage  
Telephone: Newmarket 741409

OUT OF REACH COPY DATE 20th of PRECEDING MONTH



# OUT OF REACH

REACH COMMUNITY MAGAZINE

## EDITORIAL

Issue no. 86

January 1984

By the time you receive this issue Christmas will be over for another year and we will be entering 1984. I hope it will prove to be a good and peaceful year for everyone.

The village carol singing raised about £20 which will be divided between village funds and a local charity. I hope you liked our Christmassy cover for last month's "Out of Reach", produced courtesy of Joyce Blocksage and Janet Biggs.

Joyce Harrison would like to pass on a message via this column. She thanks the non-members of Reach Village Centre who helped to make the Over Sixties Party a success. Once again she would like to make the point that many people do not bother to let her know if they are coming or not, which leads to unnecessary expense and work. Out of 40 invitations sent out, only 17 people turned up. She adds... "I wonder how they would feel if they had prepared a dinner for eight, and only two turned up?".

The next meeting of the Village Committee will be on Wednesday, January 18th at 8.00p.m. and the next Jazz Ballet session will be on Thursday January 19th.

Kay Pote

At the recent Whist Drive and Christmas Draw, the sum of £225 was raised. This was shared by Addenbrooks Hospital Amenities Fund and Newmarket Journal Hospital Xmas Funds. Joyce Harrison and helpers would like to thank all the people who helped to raise this sum.

Prize winners in The Grand Draw were as follows:-

Christmas Cake	E. Frost, Swaffham Prior
Crackers	R. Dunnet, Reach
Sherry	E. Cole, Reach
Pomagne	L. McKensie, Addenbrookes
Lindt Chocs.	G. Cullem, Addenbrookes
Tea	Mr. Wright, Swaffham Bulbeck
Christmas Pud	J. Stinton, Swaffham Prior
Voucher	L. Freeman, Cambridge
Biscuits	G. Folkes, Reach
Sherry	G. Farr, Tillotsons
Ass. Chocs	J. Biggs, Reach
Sherry	A. Johnson, Reach
Leaf Tray	Mrs. Potter, Lode
Butterscotch	D. Millard, Reach
Sherry	Jane, Burwell
Nuts	S. Taylor, Swaffham Prior

\*\*\*\*\*

# PRINTING

*Good Quality Printing at Competitive Prices*

**D. A. NUNN**

(PRINTING)

402 AUREOLE WALK,  
STUDLANDS PARK,  
NEWMARKET,  
SUFFOLK, CB8 7BB.  
Tel: NEWMARKET 665081

NCR Carbonless sets

- \* Dance & Disco Tickets
- \* Invitation Cards
- \* Personal Stationery
- \* Wedding Stationery

Posters

- \* Business Cards
- \* Labels
- \* Compliment Slips
- \* Billheads \* Menus

Artwork, Design & Advertising etc.



Invoices & Business Stationery

**RALPH G.S. WATERS**  
electrical installations

Water heaters - Shower Kits - Immersion Heaters

Industrial - Wiring - Domestic

31 Tothill Road

Swaffham Prior

Tel: Newmarket 741035

OUT OF REACH

YOUR VILLAGE MAGAZINE

IS

NOT OUT OF TOUCH

NEWS, VIEWS & EVENTS FROM

AROUND & ABOUT

**J.L. NEWMAN**

**& SON LIMITED**

**CORN MERCHANTS**

- ◆ FERTILISERS
- ◆ AGROCHEMICALS
- ◆ ALL AGRICULTURAL SEED

**HILLSIDE MILL**

**SWAFFHAM BULBECK**  
**CB5 0LU**

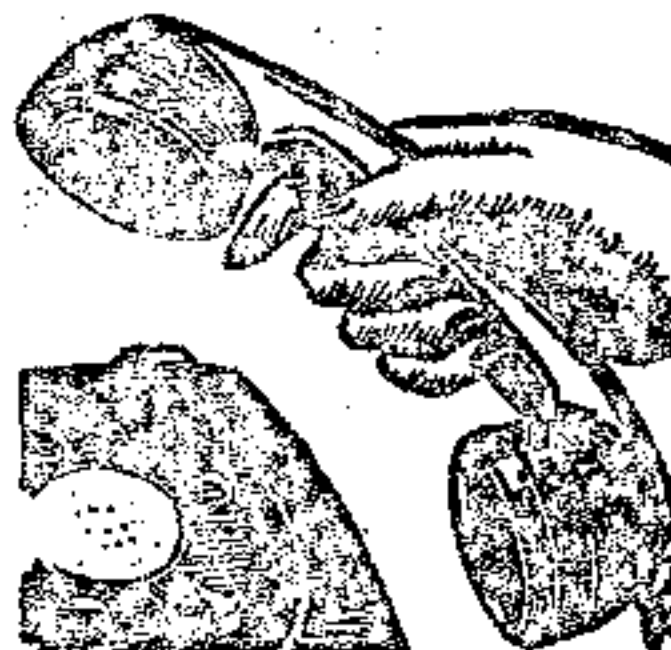

**CAMBRIDGE**

**811215**

**(2 Lines)**

**STEVE WEBB**

**PAINTER & DECORATOR  
GLAZIER**

(TIME SERVED)

4 Priory Close,  
Burwell,  
Cambridge

Newmarket 742092

**R.B. GILLIES**

COAL AND COKE MERCHANT



'WELBECK'

67 Birdwood Road,  
Cambridge

Tel: Cambridge 243371

For REGULAR DELIVERIES  
of all types of household  
fuel. Telephone orders welcome  
up to 9 p.m.

**Mace**

The Village Stores  
Swaffham Bulbeck  
Cambridge 811354

for

FAST FREE DELIVERIES

from your Authorised LOCAL stockist

**CALOR** Gas

NEW APPLIANCES

HEATER SERVICE AND REPAIR



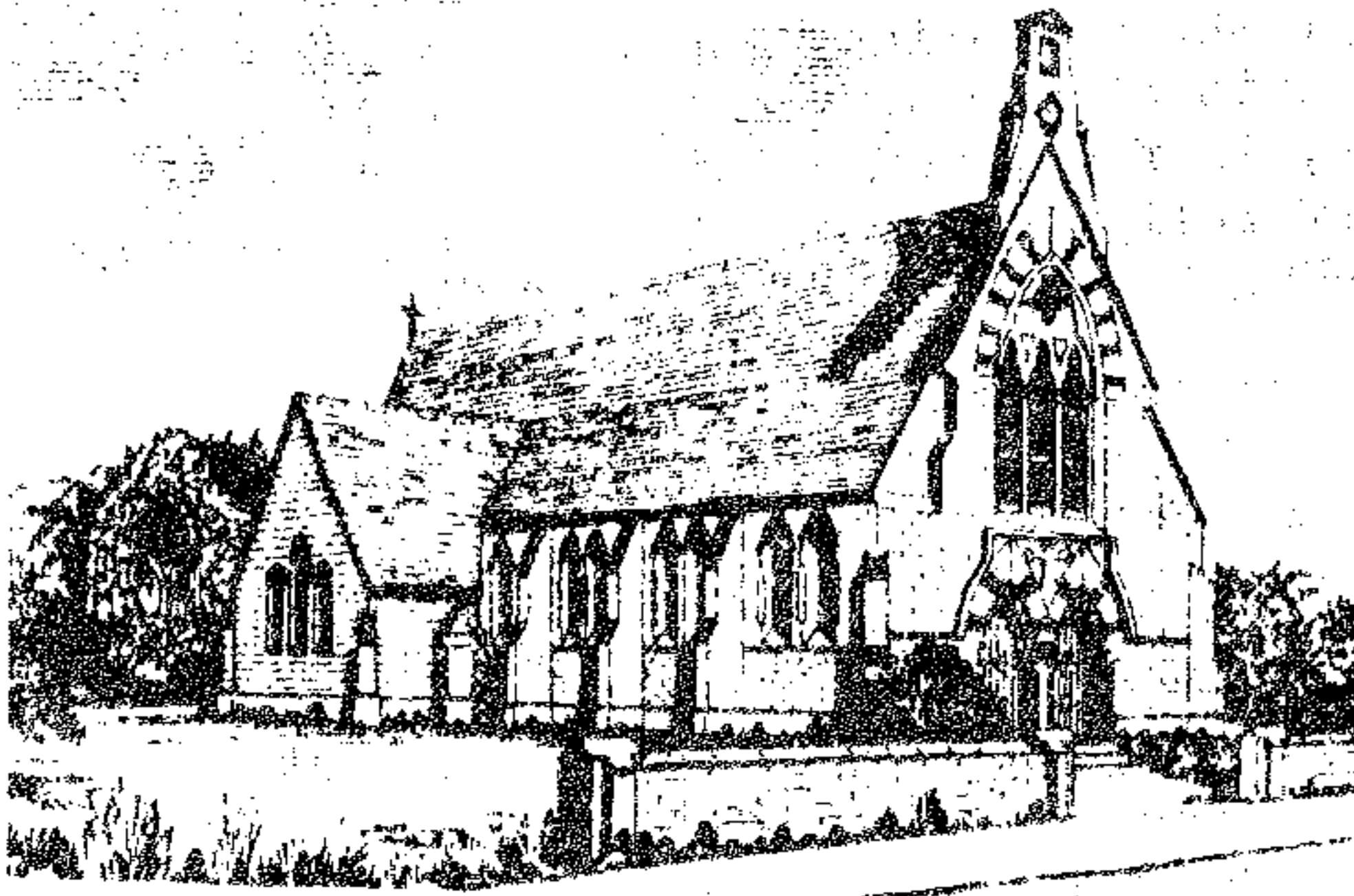

*St. Etheldreda  
and the Holy Trinity*

*Reach*

**FROM THE VICAR**

The beginning of another year, particularly one with as bad a reputation as 1984, plus the fact that I am now well into the tenth year of my life among you, gives rise to reflection.

It is not difficult to become mesmerised by fear, especially when we have been treated for two decades and more to the horror stories which the mere thought of 1984 suggests. Fear, unfortunately, has a way of bringing about the very things we dread. So that, if one did nothing but listen to the media, the cataracts of violence they report would suggest we are on a downward slope to catastrophe which no human power can arrest. The foreboding about the end of the world which preceded the approach of the year 100A.D. has striking parallels with our own gloom about 1984.

But there is another side to all this. There is a rising concern for justice all over the world; for children; for education; for world health; for proper food distribution; and for every form of art; and in a curious way these concerns are passionately pursued as if the bomb and its barely thinkable consequences simply didn't exist. So that when 1984's bluff comes to be called on January 1st, its mesmeric power may prove to be no more than that of a mindless grinning idol. When its hours and days actually come to be lived, like those of any other year, they will indeed be found to be like those of any other year, a mental battle-ground between good and evil.

So that we do well to consider very closely what precisely is making for the one and the other in the tiny patch of what we call society personally known to ourselves, since society is surely that patch writ large. By good I mean whatever makes for growth, maturity and richness; by evil, whatever distorts, depersonalises and diminishes.

In particular, a priest must constantly be asking himself how the inexhaustible power of the Christian Gospel can be brought to bear on the growing-points of our national, and village, community life. Is there, in fact, any point of contact left; or have we now written off religion as so private a concern that the possibility of influence has all but disappeared?

Though the situation is discouraging, I am not personally quite so despairing. The sacrificial spirit of the risen Christ is carried mainly by those who consciously and continually worship him, though some of these are so affronted by the churches' presentation of him that they will have nothing to do with them. Yet the selfless caring such veneration produces rubs off very powerfully on many of those without such conscious faith. And because Christianity is a religion arising out of disaster and death, its devotees are not easily discouraged. As Cardinal Newman once said, "the church is always dying", - dying and rising with its Lord. Christians take disaster with a pinch of salt, one might say, knowing that the forces on their side are ultimately undefeatable.

According to St. John, Jesus said he "came that we might have life, and have it more abundantly". The business of Christians, therefore, is to further whatever is capable of growth at every level of society, for the sake of one never despised, never discouraged, and seized hopefully on the tiniest sparks of insight, faith, penitence and love.

So my hope is that you will find 1984 as much under the control of providence, that is, of God our Lord, the Lord of history, as any other year, and find your deepest confidence and happiness in that.

J.K.B.

FROM THE CHURCHES

Worship in January 1984: St. Mary's and Reach

1st SUNDAY after CHRISTMAS - THE NAMING OF JESUS

8.00a.m. Holy Communion (Reach)

9.30a.m. Matins and Eucharist (St. Mary's)

6th The EPIPHANY of our LORD

6.30p.m. Evensong (Reach)

7.30a.m. & p.m. Holy Communion (St. Mary's)

8th & 15th EPIPHANY I & II

9.30a.m. Parish Communion (St. Mary's)

11.00a.m. Family Communion (Reach)

6.30p.m. Evensong (St. Mary's)



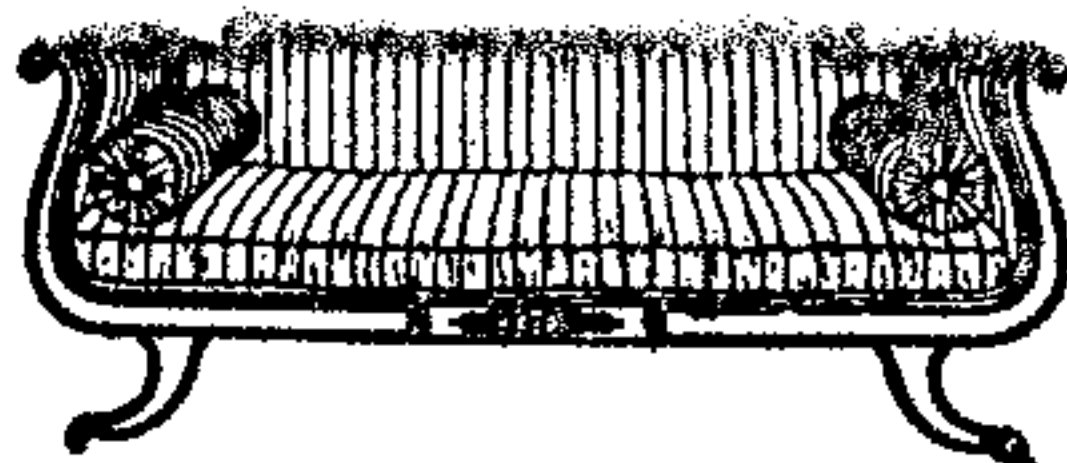

Design Consultants & Manufacturers  
Complete Design & Furnishing Service

Cabinet Making & Custom Built Furniture  
Renovations & Upholstery Specialists  
Antiques & High Quality Reproduction Furniture  
French Polishing  
Furniture Repairs

★ Consult your  
local experts ★



Shop:  
13 High Street, Newmarket.  
Telephone: Newmarket 662958

**Audleys Home Interiors**  
incorporating  
**Country Antiques**



Leisure  
Services



Spa & Turkish Baths  
Swimming Pools  
Chemicals  
Saunas & Sunbeds  
Jacuzzi

Try them, hire them or buy them.

Office & Workshop:  
Vine House, Reach.  
Telephone: Newmarket 741989 (24 hrs)

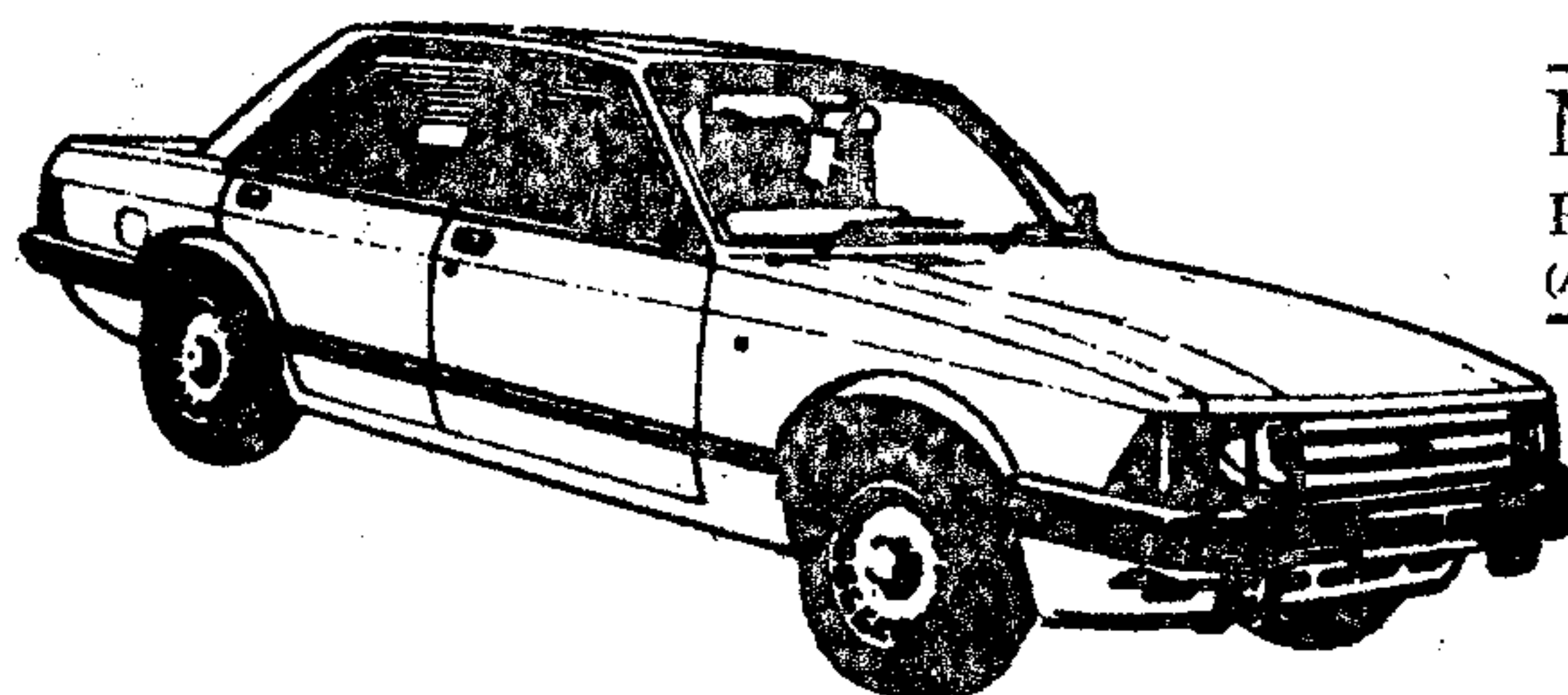

TONY MUMFORD'S

**NEWMARKET EXPRESS**  
PRIVATE CAR HIRE WITH DRIVER  
(AIRPORTS . WEDDINGS . TOURS . ANY OCCASION)

ANYWHERE - ANYTIME - ANY PLACE

Also Light Removals & Parcel Service

VERY ATTRACTIVE RATES

Tel: NEWMARKET 67551 or 4068

LOCAL FRESH

BREAD & CAKES

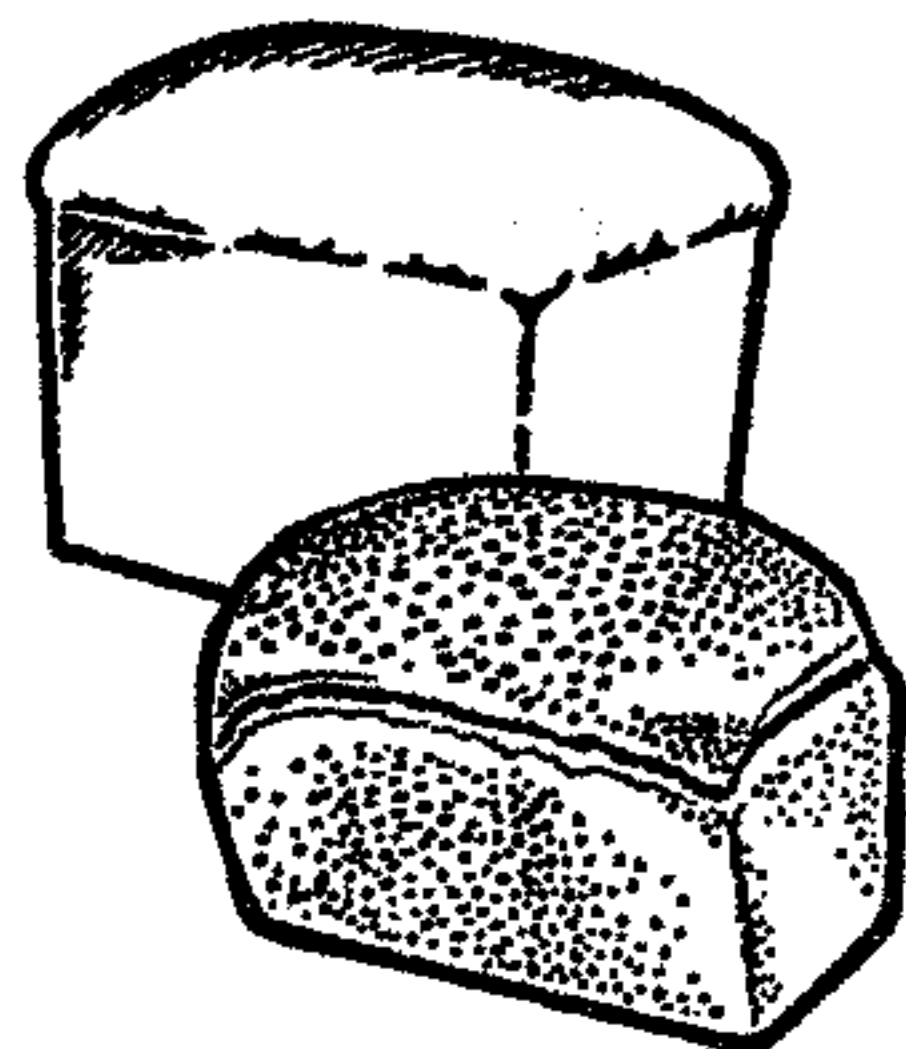

O.K. MYNOTT

Tel: 741259

Open Sundays

10.00a.m. till noon

**REACH VILLAGE SHOP**

&

**POST OFFICE**

Cambridge  
**Evening News**

Groceries

Provisions

Fruit

# A. L. FULLER LTD.

95 CLAY STREET . SOHAM . CAMBS

Telephone: ELY 720346 (STD 0353)

ELECTRICAL ENGINEERING  
AND CONTRACTING

SUPPLIERS OF ELECTRIC  
MOTORS AND CONTROL  
EQUIPMENT

## Washing Machines for sale or rent

SPARES AND REPAIRS

Most makes of Electrical  
Appliances  
repaired and serviced

18A LISBURN ROAD, NEWMARKET

Tel: 662410

NEWMARKET

ELECTRICAL

Open 7 days a week



TRADITIONAL  
THATCH SPECIALISTS

## Neeves Bros

Dolphin Cottage, The Hythe,  
Reach, Cambridge CB5 0JQ

Telephone: 0638 - 742519/669233

Phone: NEWMARKET 741274

Member of the N.H.B.R.C.

## G. E. PALMER & SON

REPAIRS OF  
EVERY DESCRIPTION

NORTH STREET - BURWELL

CAMBS.

BUILDERS  
AND  
CONTRACTORS

WHEELWRIGHTS  
AND  
UNDERTAKERS

18th - 25th: WEEK OF PRAYER for CHRISTIAN UNITY

18th 7.30a.m. Holy Communion (St. Mary's)

22nd EPIPHANY III

9.30a.m. Children's Eucharist (St. Mary's)

11.00a.m. Children's Eucharist (Reach)

6.30p.m. Evensong (St. Mary's)

25th CONVERSION OF S. PAUL

7.30a.m. & 7.30p.m. Holy Communion (St. Mary's)

29th EPIPHANY IV

9.30a.m. Parish Communion (St. Mary's)

11.00a.m. Family Communion (Reach)

6.30p.m. Evensong (St. Mary's)

- - - - -

#### PRIORY Y.C.

##### SENIOR SECTION

There were two outings during November, one was to Parkside Swimming Pool, Cambridge, and the other (where certain members reached new heights!!) was to the Kelsey Kerridge Sports Centre, where a mixture of juniors and seniors tried a session on the trampoline. The instructor was most helpful and everyone thoroughly enjoyed themselves. From the comments since, another session will probably be arranged in the New Year.

Work is progressing steadily with the Y.C. Hut and at the time of writing, the current jobs include insulation and electrical fitments.

The Club's television decided to give up a few weeks ago and we are in desperate need of one for the computer. If, after Father Christmas has visited, anyone has a T.V. surplus to requirements, then we should be pleased to hear from them.

We hope everyone had an enjoyable Christmas and all best wishes for 1984.

Jeff Herring

##### JUNIOR SECTION

Our trip to Rollerbury in November proved to be a most enjoyable morning for all. Within a very short time all the children were skating with confidence (even the beginners) and all took part in the games. Many thanks to Jeff for driving the minibus and Julie for her help and support. Another trip will be planned for the near future.



We ended 1983 with a Christmas Disco where 36 children had an enjoyable evening with streamers and balloons, and dancing to Shadow Roadshow.

Youth Club re-starts on Tuesday 3rd January 1984.

Carol Taylor

- - - - -

BOTTISHAM VILLAGE COLLEGE SWIMMING POOL ASSOCIATION

Enrolment for Adult and Childrens swimming lessons will take place on Saturday 14th January at 10.00a.m. in the College Drama Studio.

Additional enrolment will be available on:-

Tuesday 17th January (4.45-6.15p.m. & 8.00-9.00p.m.)

Thursday 19th January (4.45-6.15p.m.)

Saturday 21st January (9.15-11.15a.m.)

at the Pool Kiosk.

For details of Public opening times, please call for a leaflet at the Pool Kiosk.

Jennifer Urwin (Publicity)

----

BOTTISHAM VILLAGE COLLEGE MUSIC SOCIETY

The next concert will be held on Friday 6th January at 8.00p.m. in the Hall at Bottisham Village College.

There will be a very short A.G.M. followed by a selection of music by members, together with a wine and cheese party.

Next concert: 10th February at 8.00p.m.: Clare College Choir

David Urwin (Chairman)

- - - - -

STAINED HUNDRED

The next meeting of the Stained Hundred, the local history society, will be on Wednesday, January 11th at 7.30p.m. in the Lecture Room at Bottisham Village College. The speaker will be Canon May who will be talking about the History of Newmarket. Canon May has recently published a book on the subject. Non-members welcome.



## MANCHETTS (Burwell) LTD.

USED CARS  
ALWAYS IN STOCK.

PARTS &  
ACCESSORIES.

MOTOR ENGINEERS.

NESS ROAD GARAGE  
BURWELL - CAMBS.

ALL MAKES OF NEW CARS  
SUPPLIED

Tel : Newmarket 74122 8



EAR PIERCING  
LADIES' - GENT'S HAIRSTYLISTS

*Lynda Ann*  
*Mr. David*

618, Newmarket Road, Cambridge.

Tel : Cambridge 241395

## JOHN REED - Landscape Gardener

9 m.  
(30 ft.)

7.5 m.  
(25 ft.)

6 m.  
(20 ft.)

4.5 m.  
(15 ft.)

3 m.  
(10 ft.)

1.5 m.  
(5 ft.)

10, Saffron Road, Ch. Cambs.

Tel: Newmarket 742140

Patios

after 6 p.m.

Lawns

ESTIMATES GIVEN

Fencing

Tree surgery.

Pruning

BIRCH

MALUS

CUPRESSUS

ACER

WILLOW

PRUNUS

RHODODENDRON

Which bike do I choose?



Bikes for all at

Tel: Newmarket 742753

**William Hunter**  
**your LOCAL cycle dealer**

LOCAL for SPARES

SERVICE & ACCESSORIES

51 NORTH STREET, BURWELL.

## John Hardiment

FOR ALL PLUMBING PROBLEMS

Dripping tap to burst pipes

FOR ALL HEATING PROBLEMS

Regular Boiler Maintenance

Oil. Solid Fuel or Gas

CONTACT

THE SPECIALISTS



Mon - Fri. 7.30 a.m. to 5.30 p.m.  
Sat : 7.30 a.m. to 12 noon

John Hardiment (Heating) Ltd.,  
Mechanical Services Contractors  
The Causeway, Burwell  
Cambridge CB5 0DU  
Newmarket (0638) 741275

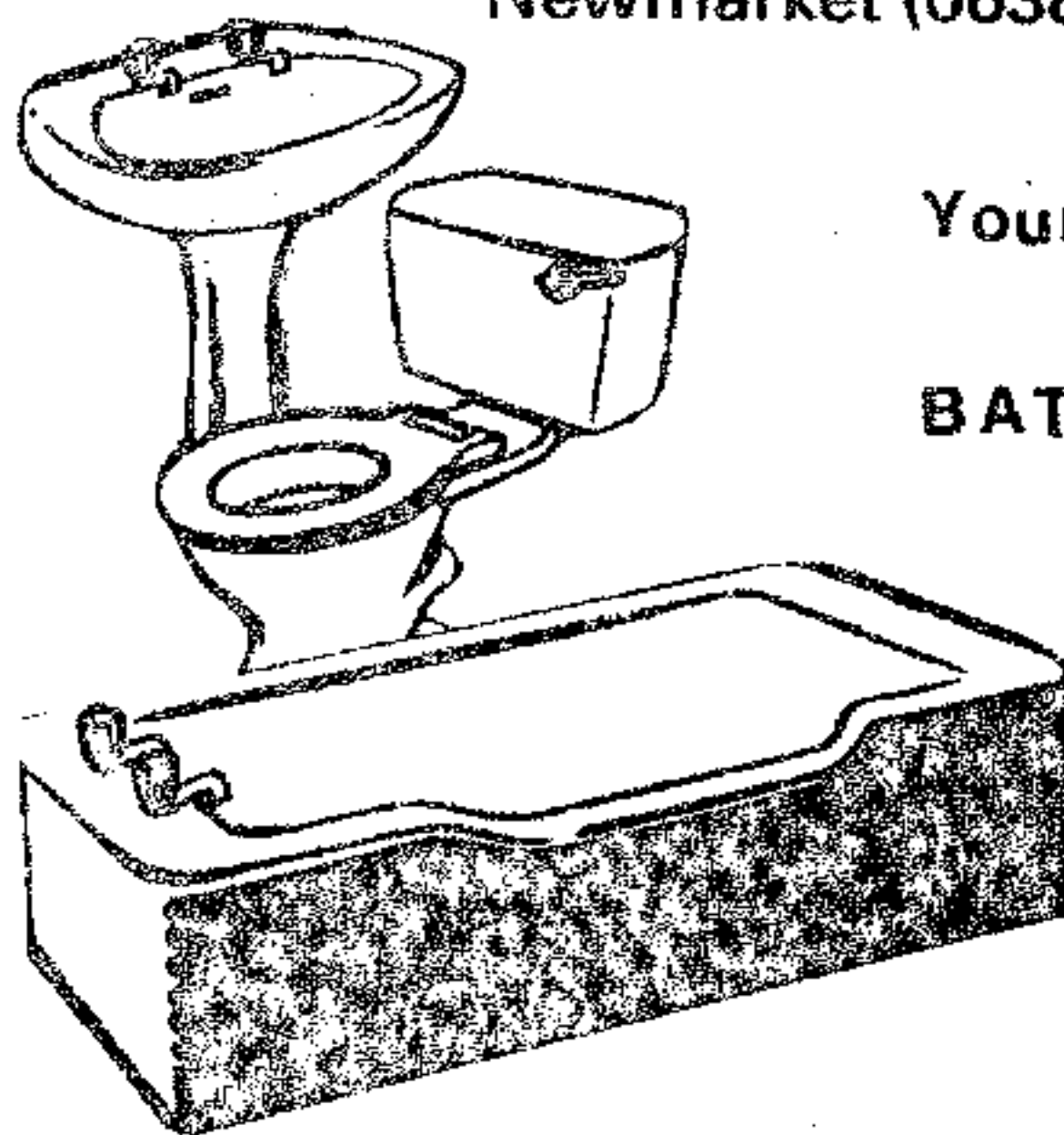

Your NEW

BATHROOM

Designed  
and

Installed by

Professionals

FOR DAILY DELIVERIES OF ALL NEWSPAPERS

**L. R. BRIDGEMAN**  
NEWSAGENT

4 CHAPEL LANE,  
REACH, CAMBRIDGE.  
CB5 0JJ

TELEPHONE : NEWMARKET 741129

WEEKLIES

JOURNALS

AND

MAGAZINES



## 1st Swaffham Prior Cub Pack

We have had a successful second term in the 1st Swaffham Prior Cub Pack. All boys are now working for Arrows, and it is very noticeable that some are taking time and effort at home to prepare scrapbooks, etc. while others look on Cubs as a social evening once a week and are not so keen on the training aspects of Scouting. Adam Newbury of Swaffham Bulbeck has made the most progress towards his Bronze arrow so far.

Two new boys were invested recently, Jamie Cotton and Shaun Wiltshire. Shaun won the trophy this term for the Cub who had made the most enthusiastic progress. He was not invested in the summer as he had not attended sufficiently regularly, but since then he has progressed enormously and is one of the most valuable members of the Pack.

So far we have played 6 football matches in the Newmarket District League and have become a team to be proud of. All the boys have turned up regularly and parents who have come along have found themselves caught up in the team's enthusiasm. Some fathers have started taking the boys for regular weekly coaching sessions and the team now plays to a high standard. More matches are planned for next term.

I have now resigned as the Cub Scout Leader because my family are leaving the village. Eric Carlton of Swaffham Bulbeck is taking over the Pack. He has my very best wishes and I do appeal to parents or other people interested in the Scouting movement to get in touch with him if they can offer any help. A new pack of the size of ours needs a great deal of planning and guidance from adults because the boys themselves do not have the tradition of an established pack to base themselves upon. There are 16 boys in the 3 villages who will become 8 years old within the next 6 months - if there is to be a Cub Pack for them to join, there will have to be offers of regular help forthcoming.

Our thanks to the Swaffham Prior Parochial Charity for its generous donation to our funds. Also thanks to all those who have helped so far, either with meetings, or on the Committee side with fund raising. Also those who help to make the Pack run smoothly such as Mrs. Day, who clears up after us in School (although in good Cub tradition we try to leave no trace!!), and the groundsman who prepares the football pitch at Swaffham Bulbeck.

A very happy new year to you all. I shall be with all the Cubs in thought at least over the coming months, and hope that all runs smoothly. I am sure that it will.

Zandra Houston

# HOUSDEN BROS.

PLANT HIRE

MANOR FARM  
REACH  
CAMBS.

TEL.  
NEWMARKET 741252 & 741386

CONTRACTORS

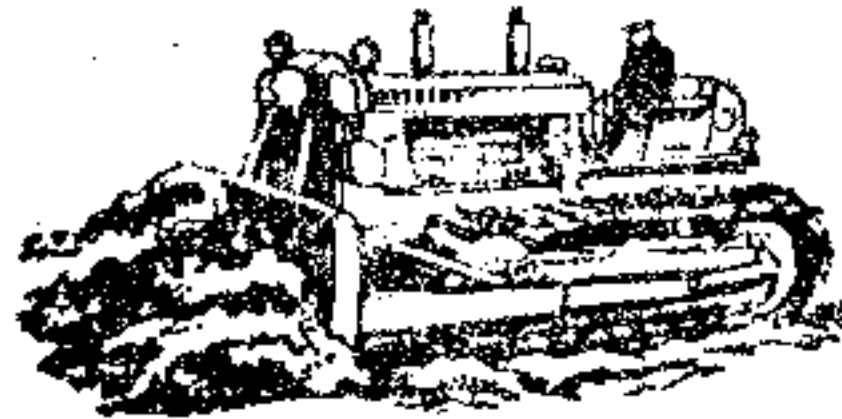

## N. E. HARRISON

Plumbing, Heating and Welding

*Free Estimates Given*

*Industrial Heating*

*Kitchen and Bathroom Installations*

17 Newmarket Road,  
Burwell,  
Cambs. CB5 0AE

Tel. Newmarket 742873

## JOHN BIGGS - PHOTOGRAPHY

REACH  
CAMBRIDGE  
CB5 0JG

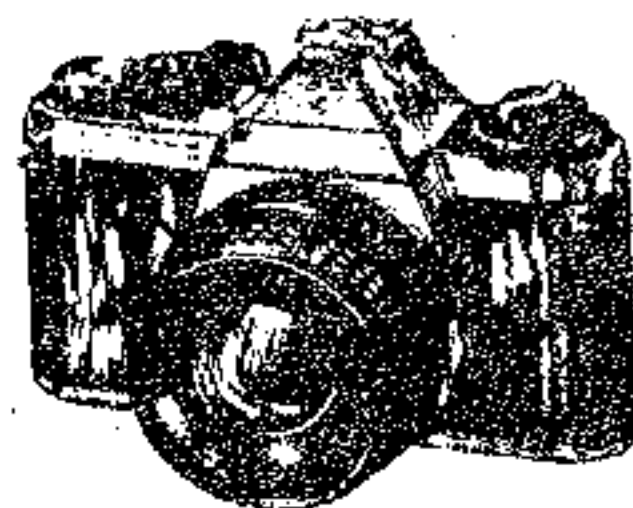

*Evenings + W/e ~  
Newmarket  
742039*

*From farmyard scenes to 'page three' glamour!*